

13951 38 MIDLAND BOULEVARD, MAPLEWOOD



Board of Realtors of the Oranges and Maplewood

Photo by George B. Biggs, Inc.

9413 38 MIDLAND BOULEVARD. MAPLEWOOD

=



Board of Realtors of the Oranges and, Maplewood

Photo by George B. Biggs, Inc.

8402 38 MIDLAND BOULEVARD, MAPLEWOOD #



Board of Realtors of the Oranges and, Maplewood

Photo by George B. Biggs, Inc.



13951 38 Midland Blvd., Mplwd. \$75,000 1

Bet: Norfolk & Suffolk (Prev. 9413)

Lot 75x150 Lot 55 Blk 2 Plt 20

Ranch, 16 yrs, frame, stone, comp rf, all ss/scrs, 220 VS  
1st-7-ch, lr w/fp, dr, brk nk, kit, 3 brs, den, 2 baths, m.w/  
stall, o.w/s.o.t., patio

2nd-1-1 bdrm, bath w/s.o.t., storage, attic

Bsmt-1-rec rm, toi, laund, cop.w.p.

FA: Gas Central a/c

2-car att garage, Paved drive

L-10.3 B-30.4 '74 rate 6.54 Taxes \$2661.78. Poss: within  
6 mos. of signing of contracts. A real doll house in tip  
top move in cond. Ultra mod kit incl garbage disposal,  
Self cleaning oven, charcoal grill in kit. Garage has  
elec eye. Large back yard w/beautiful patio. Central a/c  
Clinton GS, S.O. Jr., Columbia HS, St. Joseph Paro. Bus 52,  
26. Mplwd./ S.O. RR Sta. Subject to Errors & Omissions.

LR: NLT 763-1400 40018005/100018005 (6-60-40-o.a.a.)

Owners: Harold & Annette Bronson, prem. 763-4617

R. 38 Midland Blvd., Mplwd. 9-3-2 4 bdrms. \$75,000

#7247--5/8/75 Key w/LR, use only after 11 a.m.

#7249--5/14/75 Key w/L.R. who must accompany.



13951 38 Midland Blvd.,Mplwd. \$74,900 1

Bet:Norfolk & Suffolk (Prev.9413)

Lot 75x150 Lot 55 Blk 2 Plt 20

Ranch,16 yrs,frame,stone,comp rf,all ss/scrs,220 VS

1st-7-ch,lr w/fp,dr,brk nk,kit,3 brs,den,2 baths,m.w/  
stall,o.w/s.o.t.,patio

2nd-1-1 bdrm,bath w/s.o.t.,storage,attic

Bsmt-1-rec rm,toi,laund,cop.w.p.

FA:Gas Central a/c

2-car att garage, Paved drive

L-10.3 B-30.4 '75 rate 6.88 Taxes \$2800.16 Poss:within  
6 mos.of signing of contracts. A real doll house in tip

top move in cond. Ultra mod kit incl garbage disposal,

Self cleaning oven,charcoal grill in kit. Garage has

elec eye. Large back yard w/beautiful patio. Central a/c

Clinton GS,S.O.Jr.,Columbia HS,St.Joseph Paro. Bus 52,

26. Mplwd./ S.O.RR Sta. Subject to Errors & Omissions.

Key w/LR who must accompany. For use only after 11 a.m.

Acq. DATE 7/50

LR:NLT 763-1400 100020005/40020006 (6-60-40-o.a.a.)

Owners:Harold & Annette Bronson,prem.763-4617

#7357--2/9/76 Under contract by Merc.  
RED 10/76 Selling price \$74,900

See M 2 9413

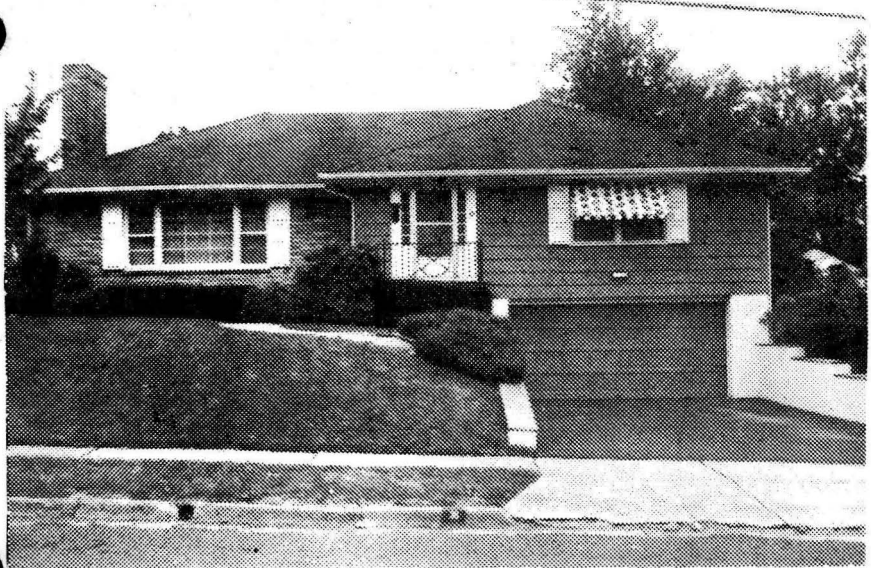

8402 38 Midland Blvd., Mplwd.	\$69,900	1*
Bet: Norfolk & Suffolk	Mplwd. Bank & Tr. Co.	
Lot 75x150 Lot 55 Blk 2 Pl 20	Prev. 49633	
R. 15 yrs, fr, stone, oak fls, comp. rf, full ins, 220 Volt Ser..		
all comb. scr/ss		

1st-7-ch, lr w/ fp, dr, brk. nk, kit, 3 brs, 1 t. bath w/ stall, den, patio

2nd-1-1 br, 1 t. bath w/ sh.o/tub

Attic-Storage

Bsmt-1-semi-fin. rec. rm, tci, laund, out ent, copper w.p.

Forced Air-Gas, Central Air Conditioning (new)

2-car att. garage w/elec. eye

L-10.3 B-30.4 '72 Rate 6.41 Taxes \$2608.87. Poss. 6/30/73.

L.R. fixture to be removed, kitchen fixture to be replaced. Nego: L.R. carpet & 2 bedroom fixtures, gas Bar-B-Q. Clinton GS, So. Or. Jr, Columbia High, St. Joseph's Paro., Beth-El Temple. Bus-52, 26. Mplwd. RR. Subject to errors and omissions. This home will not be open for inspection at owners request. Please call for appt. to see & show.

LR: PR 376-1013 4-15-73 (6-70-30 if reciprocal)

Owner: Harold & Annette Bronson, Prem. 763-4617

Bus. 267-4244

R. 38 Midland Blvd., Mplwd. 9-2-2 4 brs. \$69,900



#6875--10/20/72 1st has 2 t.baths, master w/stall; other  
w/s/o/tub.

MAR 16 1973